

INNOVATECHURCH 2008 CONFERENCE SUPER EARLY BIRD SAVINGS DEADLINE JUNE 30, '08

Each conference participant, presenter, or spouse must complete a separate Registration Form. Please photocopy this form for additional attendees. To register and have your badge ready for you at the innovatechurch 2008 Conference Registration Desk, this form must be sent to our office in Lynchburg, VA as soon as possible. Please complete all the information below and print your name as you would like it to appear on your badge.

Name (1 name per form - Please Print) _____

Street _____ Apartment/Suite _____

City _____ State _____ Zip _____ Country _____

Telephone: Daytime (_____) Evening (_____)

FAX _____ E-mail _____

Registration/Cost Per Person (Check only one item in this section)		Subtotal for Registration
<input type="checkbox"/> Super Early Bird Registration (Postmarked by June 30th)	\$99.	<input type="text"/>
<input type="checkbox"/> Spouse Badge to Attend (Plenary Sessions Only)	\$49.	
<input type="checkbox"/> Student Registration	\$19.	
<input type="checkbox"/> Early Bird Registration (Postmarked by July 28th)	\$139.	Save \$70
<input type="checkbox"/> On-Site Registration	\$169.	
Special Event Tickets		Subtotal for Special Tickets
<input type="checkbox"/> Welcome Dessert Reception (Monday, August 11th 9-10pm)	\$15.	<input type="text"/>
<input type="checkbox"/> Pastor to Pastor Luncheon (Tuesday, August 12th 12:30-1:30pm)	\$24.	
Pre-Conference Workshops (Monday, August 11th 2-5pm)		Pre-Con Workshops
<input type="checkbox"/> Healthy Leadership (Tom Mullins & Elmer Towns)	\$29.	<input type="checkbox"/> Spouse \$10
<input type="checkbox"/> Healthy Relationships (Tim Clinton & Ron Hawkins)		<input type="checkbox"/> Student \$10
<input type="checkbox"/> Healthy Churches (Ed Stetzer & Dave Earley)		
<input type="checkbox"/> Healthy Worship (Charles Billingsley)		
		Subtotal for Workshops
		<input type="text"/>

Payment (fees are due with this form)
 My registration check or money order in U.S. funds drawn on a U.S. bank is enclosed and made payable to Innovate Church.
 I would like to use my credit card. Check one: MasterCard Visa Discover American Express

Card Number: _____ Exp. Date: _____ Security Code: _____

Type of Attendee Pastor Church Staff Lay Worker General Participant Student
 Means of Travel Air Car Bus Train

Housing: I will be staying at (check the appropriate box)
 Hotel Campground Private Home Other
 To register call 800-424-9592 or go online at www.innovatechurch.us or fax this form to 434-582-2660

Add Above Amounts

TOTAL

3 Reasons to Register Early...

- Savings** - Super Early Bird Rates are available until **June 30, 2008 - Extended Deadline!!**
 - Selection** - Space for Workshops are filled on a first-come, first-served basis according to registration. Popular Workshops are filling up fast!
 - Space** - Limited Hotel Space!
- Call **1-800-424-9592** to make your reservations.

4 Easy Ways to Register...

- Online** - Register online at www.innovatechurch.us with your credit card or ...
- Phone** - Call 1-800-424-9592 today and register over the telephone with your credit card or ...
- Fax** - Complete this application and fax it to 1-434-582-2660 along with your credit card for payment or ...
- Mail** - Complete the application and mail in an envelope along with your check, money order or credit card payment to: innovatechurch • 1 Mountainview Rd. Lynchburg, VA 24502

www.innovatechurch.us
1.800.424.9592

general information...

Registration

To register by phone using your Visa, MasterCard, American Express, Discover Card, call 1-800-424-9592. To register via FAX, complete the registration form and FAX to 1-434-582-2660. To register online, go to www.innovatechurch.us. To register by mail, complete and return the registration form along with your check, money order, or credit card information to innovatechurch 2008 Conference. The cost of regular registration for the Conference is \$169. The registration fee includes admission to all plenary sessions, concerts, worship services, program sessions and the exhibit hall. Full-time students may register for \$109. Spouses of attendees may register for \$49.

Exhibitors & Sponsors

A diverse group of Christian corporations, publishers, organizations, colleges and universities will exhibit at the Conference and sponsor a wide variety of events. Plan to build time into your schedule to view the latest in resources, materials, educational opportunities and services that affirm and promote Christian Faith. If you desire to be a sponsor or exhibitor, contact us at the innovatechurch office at 1-800-424-8582 for a complete information packet. Exhibits will be open Monday from 12 until 6 P.M., Tuesday, 8 A.M. until 6 P.M. Thursday and Friday, and 8 A.M. until 12 P.M. on Wednesday.

Conference Site & Accommodations

All Conference events will be held at Thomas Road Baptist Church. TRBC is located close to all the major hotels and restaurants as well as being only five minutes from the Lynchburg Airport. The entire campus has wireless internet access as well as a bookstore and coffee shop.

Spouse Activities

Spouses accompanying attendees have a variety of options from which to choose including: (1) attending all Conference events at a discounted rate of \$49; (2) attending only the Pre-Conference workshops at a discounted fee of \$10 per workshop (if accompanied by spouse); (3) attending only the Dessert Reception, Night of Praise and the Pastor to Pastor Luncheon at regular ticket prices. Restaurants, shopping and entertainment are conveniently located only a short distance from TRBC.

Priority of Preferred Track Sessions

After registering, you will be sent specific information regarding the names, presentation titles and specific times for 34 program track presentations. Because attendance at any one session will be limited to the number of seats available in the various meeting rooms, it is imperative that you register early to have priority in attending your preferred sessions. Your track presentation choices will be prioritized according to the date on which your registration form is received in the Conference office. When you arrive at the Conference, you will receive tickets that will permit you to enter only certain presentations. The sooner you complete the attached registration form and send it in, the better your chances are of attending your preferred sessions.

Cancellation Policy

Requests for refunds must be made in writing, postmarked no later than **July 24, 2008** and are subject to an administrative service charge of \$50. Refunds cannot be provided after that date. No exceptions.

Audio Recording

Professionally produced CDs and DVDs of Conference worship sessions, plenary sessions and track presentations will be available for sale at the Conference. No personal audio or video taping/recording of any Pre-Conference or Conference sessions is permitted.

Confirmation

A receipt will be sent to you confirming your registration. Track selection will begin online on **July 15, 2008**. After you have selected your sessions, a confirmation will be sent to you confirming your individual schedule during the conference. Save this confirmation and bring it with you to the Conference. You must present your confirmation receipt at the Registration Desk to receive your packet containing entry badge, session attendance tickets, Conference program book and special function tickets.

specialevents...

Dessert Reception

Monday, August 11 at 9:00pm.

Join us in a relaxed "get to know you" dessert reception where you'll enjoy some scrumptious Southern delights. Meet old friends and make some new ones at the event featuring the innovatechurch sponsors.

Night of Praise

Tuesday, August 12 at 7:00pm.

Worship with friends and colleagues at the "Night of Praise!" This incredibly moving experience is free to all conference attendees and will feature Charles Billingsley.



Pastor to Pastor Luncheon

Ministering to the needs of people today can be difficult, and at times overwhelming. Join Jonathan Falwell as he hosts this encouraging and enlightening luncheon sure to minister to your soul.

www.innovatechurch.us
1.800.424.9592

**REGISTER TODAY—WILL SELL OUT EARLY!!
Super Early Bird Savings Deadline: June 30th...**

This is a conference that will radically change the way you think about church.

Our passion is to help you move beyond yourself and reach the next generation with the Gospel.

Keynote Speakers include...



TOM MULLINS



JIM CYMBALA



ERGUN CANER

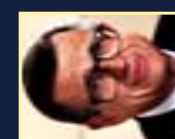

CHUCK COLSON

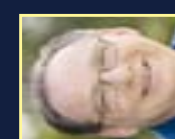

RICK WARREN

...and Many More!!

www.innovatechurch.us • 1.800.424.9592

2 0 0 8

innovatechurch

CHRISTIAN LEADERS CONFERENCE

THOMAS ROAD BAPTIST CHURCH
AUGUST 11-13, 2008
LYNCHBURG, VA

www.innovatechurch.us
1.800.424.9592

SUPER EARLY BIRD SAVINGS DEADLINE JUNE 30, 2008!



Thomas Road Baptist Church
1 Mountain View Road
Lynchburg, VA 24502



innovatechurch

'Not I, But Christ'

'Go therefore and make disciples of all the nations, baptizing them in the name of the Father and of the Son and of the Holy Spirit, teaching them to observe all things that I have commanded you; and lo, I am with you always, even to the end of the age.' Mt. 28:19-20

Dear Friend:

I believe that God has no greater plan than to use people like you and me as a conduit to channel His message of hope, love and life to a lost and searching world. All of us should be focused on Paul's words... 'to know Him and make Him known.'

That's why I am so pleased to invite you to innovatechurch 2008 Conference, designed for Christian leaders and all those who have influence for Christ.

What I really love is that innovatechurch is all about YOU. Our leadership team here is focused on helping you become more like Christ. We want to help you know Him better. We want you to know that you are not alone. We want to help increase your ministry effectiveness.

Our goal is to offer you the best in praise and worship and dynamic plenary sessions to encourage your heart. We have a broad range of professional workshops so you can tailor your time with us to also meet your personal and ministry needs.

While we can't promise you everything, I am confident you will leave encouraged, better equipped and inspired to take your life, family and ministry to the next level.

God's hand is moving in a mighty way at Thomas Road Baptist Church. To be honest, there really are no words to describe what has happened over the last 12 months short of an outpouring of God's love and grace. The theme for innovatechurch 2008 Conference is, 'Not I, But Christ.' Since Dad died last year, that's the portion of Scripture God gave me to strengthen my heart and our church family.

Don't miss this one. I believe God is going to do something special in our midst.

Blessings,

Jonathan Falwell
Pastor, Thomas Road Baptist Church

P.S. Don't miss the best savings we have to offer. The Super Early Bird Registration Deadline is June 30, 2008. For fastest service, call 800-424-9592 or go online to www.innovatechurch.us.

plenaryspeakers...



JONATHAN FALWELL, CONFERENCE HOST
SENIOR PASTOR, THOMAS ROAD BAPTIST CHURCH
The Lord has uniquely equipped Pastor Jonathan for the role of Senior Pastor and TRBC has continued to grow with the vision and mission set forth by Dr. Jerry Falwell. In addition to preaching to over 12,000 people each week, Jonathan also serves as the Executive Vice President of Spiritual Affairs at Liberty University.



CHUCK COLSON
FOUNDER, PRISON FELLOWSHIP
Chuck Colson served as special counsel to President Nixon and went to prison in 1974 for Watergate-related crimes. When he got out of prison, God radically redirected this former attorney's career goals—leading him to go back to prison, this time to minister to the men and women behind bars.



JIM CYMBALA
PASTOR, BROOKLYN TABERNAACLE
Jim Cymbala took over the leadership of The Brooklyn Tabernacle during the fall of 1971. The small, struggling congregation numbered less than 30 people and met in a small run-down building surrounded by the physical and moral blight of the inner-city. Today, two new buildings provide over 250,000 square feet housing ministries to reach the community.



TOM MULLINS
SENIOR PASTOR, CHRIST FELLOWSHIP
Pastor Dr. Tom Mullins is the founder and Senior Pastor of Christ Fellowship in Palm Beach Gardens, Florida. His desire to make a difference in Palm Beach County inspired him to launch Christ Fellowship in 1984. He leads a congregation of 12,000 people, on four campuses, to accomplish God's purposes in the community and around the world.



RICK WARREN
SENIOR PASTOR, SADDLEBACK CHURCH
Rick Warren is the founder and Senior Pastor of Saddleback Church in Southern California, the largest Christian church in California. He is also the best-selling author of many Christian books, including The Purpose Driven Life, and an influential evangelical leader.

6professionaltracks&trackleaders...



HEALTHY CHURCHES
ED STETZER
DIRECTOR, LIFEWAY RESEARCH
Ed has planted churches in New York, Pennsylvania, and Georgia and transitioned declining churches in Indiana and Georgia. He has trained pastors and church planters on five continents, holds two masters degrees and two doctorates, and has written dozens of articles and books. He is currently the Director of Lifeway Research and Lifeway's Missiologist in Residence.



HEALTHY FAITH
ERGUN CANER
PRESIDENT, LIBERTY BAPTIST THEOLOGICAL SEMINARY
Dr. Ergun Caner became the first former Muslim to become the leader of an evangelical seminary. Along with his brother Emir, Caner has become a leading voice for evangelicalism on the national stage. He has been a guest on such networks as FOX News, MSNBC, CNBC, the BBC, and TBN.



HEALTHY OUTREACH
DAVID WHEELER
PROFESSOR OF EVANGELISM, LIBERTY UNIVERSITY
Dr. Wheeler moved to Lynchburg in 2006 to represent the North American Mission Board as a field missionary at LU and LIS. He also teaches Personal Evangelism and Church Growth at LIS. Dr. Wheeler has spent the past 5 years as the Evangelism Resource Group Leader for the State Convention of Baptists in Ohio.



HEALTHY RELATIONSHIPS
TIM CLINTON
PRESIDENT, AMERICAN ASSOCIATION OF CHRISTIAN COUNSELORS
Dr. Tim Clinton is President of the 50,000-member American Association of Christian Counselors (AACC). He serves as Executive Director of the Liberty University Center for Counseling and Family Studies and is a Professor of Counseling and Pastoral Care.



HEALTHY WORSHIP
CHARLES BILLINGSLEY
WORSHIP LEADER, THOMAS ROAD BAPTIST CHURCH
Charles serves as Worship Leader at Thomas Road Baptist Church in Lynchburg, VA and the nationally broadcast program, *Jonathan Falwell Live at Thomas Road* television program. Charles also serves as Artist-in-Residence for the 10,000 resident students at Liberty University and a senior advisor to the over 500 students of the Liberty University Center for Worship.



HEALTHY LEADERSHIP
ELMER TOWNS
VICE PRESIDENT, LIBERTY UNIVERSITY DEAN, SCHOOL OF RELIGION
Dr. Elmer Towns, co-founder of Liberty University, is a college and seminary professor, an author of popular and scholarly works (the editor of two encyclopedias), a popular seminar lecturer, and dedicated worker in Sunday School, and has developed over 20 resource packets for leadership education. Dr. Towns, prolific writer, has authored 125 books.

conferenceschedule...

MON	12:00-1:30 PM	LIBERTY BAPTIST FELLOWSHIP LUNCHEON
	2:00-5:00 PM	PRE-CONFERENCE WORKSHOPS
	7:00-9:00 PM	OPENING PLENARY SESSION
	9:00-10:00 PM	WELCOME DESSERT FELLOWSHIP
TUES	7:30-8:30 AM	DEVOTIONAL PLENARY SESSION
	8:45-10:00 AM	30 PROFESSIONAL WORKSHOPS
	10:30 AM-12:15 PM	PLENARY SESSION
	12:30-1:30 PM	PASTOR TO PASTOR LUNCHEON
	1:45-3:00 PM	30 PROFESSIONAL WORKSHOPS
	3:30-5:00 PM	PLENARY SESSION
WED	7:00-8:30 PM	NIGHT OF PRAISE
	7:30-8:30 AM	DEVOTIONAL PLENARY SESSION
	8:45-10:00 AM	30 PROFESSIONAL WORKSHOPS
	10:30 AM-12:15 PM	PLENARY SESSION

pre-conspeakers...



TOM MULLINS
SENIOR PASTOR, CHRIST FELLOWSHIP
Pastor Dr. Tom Mullins is the founder and Senior Pastor of Christ Fellowship in Palm Beach Gardens, Florida. His desire to make a difference in Palm Beach County inspired him to launch Christ Fellowship in 1984. He leads a congregation of 12,000 people, on four campuses, to accomplish God's purposes in the community and around the world.



ELMER TOWNS
VICE PRESIDENT, LIBERTY UNIVERSITY DEAN, SCHOOL OF RELIGION
Dr. Elmer Towns, co-founder of Liberty University, is a college and seminary professor, an author of popular and scholarly works (the editor of two encyclopedias), a popular seminar lecturer, and dedicated worker in Sunday School, and has developed over 20 resource packets for leadership education. Dr. Towns, prolific writer, has authored 125 books.



RON HAWKINS
VICE PROVOST, LIBERTY BAPTIST THEOLOGICAL SEMINARY
Dr. Ron Hawkins is the Vice Provost for Distance Learning and Graduate Programs and a Professor of Counseling and Practical Theology in the Center for Counseling and Family Studies at Liberty University. He has varied professional experiences including Pastoral Ministry, practicing as a Licensed Professional Counselor, serving as a President, Associate Provost, Academic dean and Professor in a Collegiate and Seminary setting.



CHARLES BILLINGSLEY
WORSHIP LEADER, THOMAS ROAD BAPTIST CHURCH
Charles serves as Worship Leader at Thomas Road Baptist Church in Lynchburg, VA and the nationally broadcast program, *Jonathan Falwell Live at Thomas Road* television program. Charles also serves as Artist-in-Residence for the 10,000 resident students at Liberty University and a senior advisor to the over 500 students of the Liberty University Center for Worship.

conferencespeakers...



SHARI FALWELL
THOMAS ROAD BAPTIST CHURCH
Shari Falwell has been actively involved at Thomas Road Baptist Church for over twenty years. After graduating from Azusa Pacific University, she joined the Contemporary Christian group TRUTH. Shari came to Lynchburg in 1987 to be involved in the music ministry at TRBC. It was during this time she met her husband, Jonathan. Shari is heavily involved in the music ministry and the women's ministry at TRBC.



MATHEW D. STAVER
DEAN, LIBERTY UNIVERSITY SCHOOL OF LAW
After completing his studies in religion and becoming a pastor, Staver entered law school and the legal profession. In 1989, Dean Staver became the Founder, President and General Counsel of Liberty Counsel and currently serves as Chairman of the Board. Dean Staver serves as Director of the Liberty Center for Law and Policy (LCLP), a partnership between Liberty Counsel and Liberty University School of Law.



ROD DEMPSEY
DISCIPLESHIP PASTOR, THOMAS ROAD BAPTIST CHURCH
Dr. Rod Dempsey is the Chairman of Discipleship Ministries at Liberty Baptist Theological Seminary and Discipleship Pastor at Thomas Road Baptist Church, in Lynchburg Virginia. Rod has served as a church planter, Christian Education Pastor, Membership Pastor, Small Group Pastor and Elder prior to coming to Lynchburg. His main interest and expertise is developing discipleship systems at the local church level.



DANIEL HENDERSON
PRESIDENT, STRATEGIC RENEWAL
After serving as Sr. Pastor of several very large churches, Daniel has joined the staff of Thomas Road Baptist Church as Pastor of Renewal and teaches part-time at Liberty University. Strategic Renewal exists to ignite the heart of the church through personal renewal, congregational revival and leadership restoration.

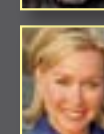

SHERI ROSE SHEPHERD
BEST-SELLING AUTHOR AND SPEAKER
Sheri Rose Shepherd was named the #1 Show of the Year (2006) on Focus on the Family with Dr. James Dobson. Her book, *Life is Not a Dress Rehearsal*, is endorsed by Women of Faith speakers Patsy Clairmont, Barbara Johnson and Thelma Wells. Her inspiring life story and books have been featured on Lifetime Television for Women and NBC's Inside Edition.



MATT WILMINGTON
ASSOCIATE PASTOR, THOMAS ROAD BAPTIST CHURCH
Matt has been a Christ-follower for 28 years, husband for 20 years of an incredible kindergarten teacher and a dad of two teenagers and one preteen. He ministered at Thomas Road Baptist Church and Liberty University for 13 years as a youth ministry educator and minister of education. He served as executive pastor and small groups pastor at West Ridge Church for eight years. He presently works as an associate pastor at Thomas Road. Matt did his undergraduate and seminary work at Liberty and has an Ed.D. from Argosy University at Sarasota.



ED STETZER
DIRECTOR, LIFEWAY RESEARCH
Ed has planted churches in New York, Pennsylvania and Georgia, and transitioned declining churches in Indiana and Georgia. He has trained pastors and church planters on five continents, holds two Masters Degrees and two doctorates, and has written dozens of articles and books. He is currently the Director of Lifeway Research and Lifeway's Missiologist in Residence.



DAVE EARLEY
DIRECTOR, LIBERTY CENTER FOR CHURCH PLANTING
Dr. Dave Earley is Chairman of the Department of Pastoral Leadership at Liberty Baptist Theological Seminary. He also serves as Director of the Center for Ministry Training at Liberty Baptist Theological Seminary, and the Director of the Center for Church Planting at Liberty University. Dave is the founding Senior Pastor of the New Life Church of Columbia, a church which started in his basement with 12 people and grew to nearly 2,000 in attendance and planted seven churches.



TIM CLINTON
PRESIDENT, AMERICAN ASSOCIATION OF CHRISTIAN COUNSELORS
Dr. Tim Clinton is President of the 50,000-member American Association of Christian Counselors (AACC). He serves as Executive Director of the Liberty University Center for Counseling and Family Studies and is a Professor of Counseling and Pastoral Care.

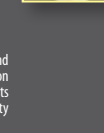

TOMMY WALKER
WORSHIP LEADER, CHRISTIAN ASSEMBLY, LOS ANGELES
Tommy has traveled with Promise Keepers, Greg Laurie Harvest Crusades and Franklin Graham. He has written over 100 songs that are currently being tracked by C.C.L.I. and are being sung in churches around the world, including "He Knows My Name," "Only a God Like You," "That's Why We Praise Him," "I Don't Believe In You," "Mourning Into Dancing," "Break Through," and "This is What Christmas Means to Me."

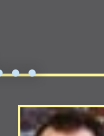

DOUG RANDLETT
EXECUTIVE PASTOR, THOMAS ROAD BAPTIST CHURCH
In October 2007, Doug returned to TRBC as Executive Pastor. He spent the previous nine years as Director of Ministries at Christ Fellowship in Palm Beach Gardens where he saw attendance grow from 3,500 to 12,000. Under the leadership of Senior Pastor Tom Mullins, Doug became the Campus Pastor at the Royal Palm Beach extension campus in 2005, seeing this site grow to over 4,000 in weekly attendance.



JULIE CLINTON
PRESIDENT, EXTRAORDINARY WOMEN
Julie Clinton, M.A., M.B.A., is President of Extraordinary Women and host of EWomen conferences all across America. A woman of deep faith, she cares passionately about seeing women live out their dreams by finding their freedom in Christ. Julie and her husband, Tim, live in Virginia with their children, Megan and Zach.

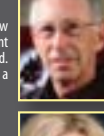

BEN GUTIERREZ
CHAIRMAN, PASTORAL LEADERSHIP, LIBERTY UNIVERSITY
Dr. Gutierrez is the author of "Living Out the Mind of Christ: Practical Keys to Discovering and Applying the Mind of Christ in Every Day Life" - a recommended Innovate Church resource for all pastors and Christian leaders. Dr. Gutierrez received his A.A. and B.S. in Religion from Liberty University, a Master of Arts in Religion and a Master of Divinity from Liberty Baptist Theological Seminary, and a Ph.D. from Regent University. Dr. Gutierrez and his wife Tammy have two daughters, Lauren and Emma.

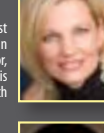

MATT WILMINGTON
ASSOCIATE PASTOR, THOMAS ROAD BAPTIST CHURCH
Matt has been a Christ-follower for 28 years, husband for 20 years of an incredible kindergarten teacher and a dad of two teenagers and one preteen. He ministered at Thomas Road Baptist Church and Liberty University for 13 years as a youth ministry educator and minister of education. He served as executive pastor and small groups pastor at West Ridge Church for eight years. He presently works as an associate pastor at Thomas Road. Matt did his undergraduate and seminary work at Liberty and has an Ed.D. from Argosy University at Sarasota.

30workshopsincluding...

- *Discovering & Developing the Leaders in Your Church*
- *Being a Woman of Influence*
- *Help for the Abused, Addicted and Hurting*
- *Speaking the Love Language of Your Community*
- *Building Bridges and Meeting Needs*
- *Mobilizing Your Congregation for Missions*
- *God's Recipe for Worship*
- *How to Defend the Faith*
- *Political Involvement in the Local Church*

...AND MORE!

...AND MORE!

This is a conference that will radically change the way you think about church.

Our passion is to help you move beyond yourself and reach the next generation with the Gospel.

mission&purpose...

innovatechurch will empower you to make a more passionate commitment and innovative approach to ministry.

The Gospel never changes but, the Church must be committed to using fresh and exciting avenues to bring that message to the masses.

The conference will be held at Thomas Road Baptist Church in Lynchburg, Virginia on August 11-13, 2008. There will be over 125 exhibitors representing some of the most innovative church products and services available today.

innovatechurch will focus on six main tracks: healthy leadership, healthy worship, healthy outreach, healthy churches, healthy relationships and healthy faith. Each of these areas will be addressed in the plenary sessions and workshops throughout the innovatechurch 2008 conference.

innovatechurch is dedicated to promoting a never-changing biblical message in a world that necessitates ever-changing methods.

We believe the church is:

- A church-planting agency to reach the world with the Gospel.
- A place to grow as a Christ-follower.
- A place where believers find fulfillment in serving others.
- A sending agency to reach the world with the Gospel.

Each registrant will receive a FREE copy of Jonathan Falwell's new book, *innovatechurch!* REGISTER TODAY!



REGISTER TODAY—WILL SELL OUT EARLY!!
Super Early Bird Savings Deadline: June 30th...

www.innovatechurch.us
1.800.424.9592